

THIS DRAWING IS AN UNCONTROLLED COPY UNLESS STAMPED OTHERWISE

CONTRACTORS SHALL VERIFY JOB DIMENSIONS BEFORE ANY JOB COMMENCES. ALL SHOP DRAWINGS SHALL BE SUBMITTED TO THE SUPERINTENDENT AND MANUFACTURERS SHALL NOT COMMENCE FROM THE RETURN OF AWARDED SHOP DRAWINGS BEING BY THE CONSULTANT. FOUR-DIGIT DIMENSIONS SHALL TAKE PRECEDENCE OVER SCALE. THIS DRAWING SHOULD BE READ IN CONJUNCTION WITH ALL RELEVANT CONTRACT SPECIFICATIONS AND DRAWINGS COPYRIGHT OF THIS DRAWING IS VESTED IN WARDLE.

General Notes

KEY REFERENCE ARCHITECTURAL DRAWING SERIES:  
 FACADE SETOUT AR1502 - AR1507  
 PRECAST SETOUT AR1512 - AR1517  
 SCREEN SETOUT AR1552 - AR1557  
 SCREEN DETAILS AR5500 - AR5504  
 PRECAST DETAILS AR5300 - AR5304

LEGEND:  
 FSXX FACADE TYPE REFER FACADE SCHEDULE  
 AWAM AWNING WINDOW MANUAL  
 AWAA AWNING WINDOW AUTOMATIC  
 ALV ACTIVE LOUVRE - NATURAL VENTILATION WITH DAMPER  
 ALM ACTIVE LOUVRE - MECHANICAL  
 NL NON-ACTIVE LOUVRE  
 SP SPANDREL PANEL  
 FP FIXED PANEL  
 FJ FALSE JOINT - RER. TO PRECAST DETAILS  
 VB VISIBLE BACKPAN  
 MJ MOVEMENT JOINT  
 LS LIGHT SHELF

FACADE NOTES SPECIFIC:  
 FC.01 PROVIDE NOTCH IN PRECAST FOR STEEL OUTRIGGER/STUB BEAM REF. TO AR5303 & AR5303  
 FC.02  
 FC.03

FACADE/PRECAST CODE	FRONT FINISH	REAR FINISH
PR.01	HONED	---
PR.06	OFF-FORM	---
PR.08	HONED	ACID WASH
PR.09	OFF-FORM	ACID WASH
PR.10	HONED	HONED

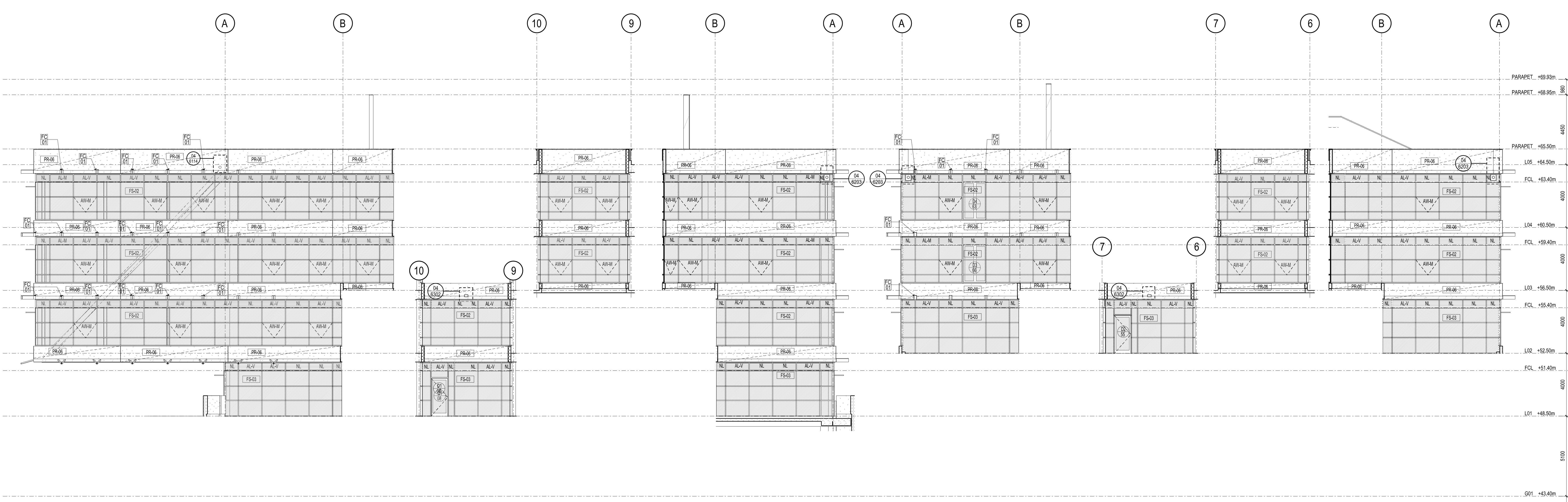
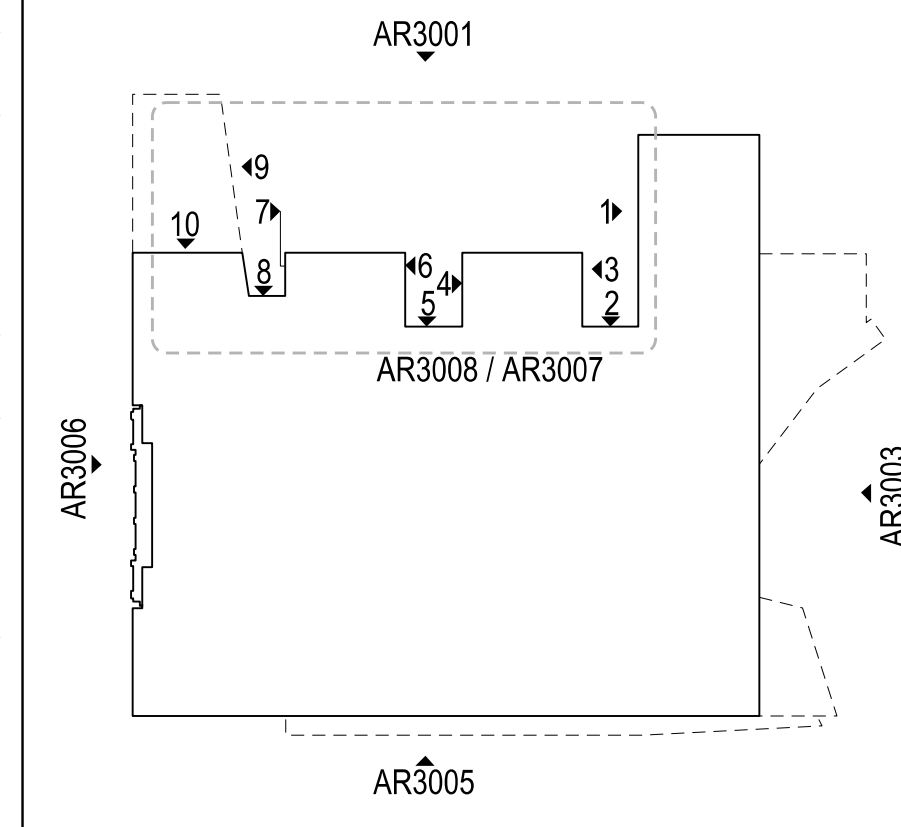

01 UNFOLDED NORTH ELEVATION SCALE 1:100

02 UNFOLDED NORTH ELEVATION SCALE 1:100

03 UNFOLDED NORTH ELEVATION SCALE 1:100

04 UNFOLDED NORTH ELEVATION SCALE 1:100

05 UNFOLDED NORTH ELEVATION SCALE 1:100

06 UNFOLDED NORTH ELEVATION SCALE 1:100

C	SG	ELEV. ADDED	-	05.12.13
B	SG	O/FLOWS AND REFS ADDED	-	09.10.13
EXTENT OF AWNING WINDOWS AMENDED:				
FACADE TAGS ADDED				
A	SG	ISSUED FOR CONSTRUCTION	-	16.09.13
14	SG	VALUE MANAGEMENT UPDATE	-	12.04.13
13	SG	VALUE MANAGEMENT ISSUE	-	28.03.13
12	SG	PRECAST REVIEW	-	21.03.13
11	SG	TENDER ADDENDUM 3	-	02.10.13
10	SG	100% CD - TENDER ISSUE	-	07.09.13
09	SG	90% CD ISSUE	-	10.08.13
08	SG	75% CD ISSUE	-	13.07.13
07	SG	50% CD ISSUE	-	08.06.13
06	SG	25% CD ISSUE	-	20.04.13
05	JC	FINAL DD ISSUE	-	24.02.13
04	JC	DESIGN DEVELOPMENT ISSUE	-	20.01.13
03	JC	DESIGN DEVELOPMENT ISSUE	-	22.13.11
02	JC	PRELIMINARY DD	-	02.11.11
01	JC	PRELIMINARY DD	-	07.10.11



**NADAAA**  
 NADAAA  
 1520 Washington Street No.2 Boston Massachusetts 02118 USA  
 Telephone +1 617 442 8232 Facsimile +1 688 442 1417 Email nadaaa@nadaaa.com

**John Wardle Architects**  
 25 Rokeby Street, Collingwood, Victoria 3066 Australia  
 Tel: +61 3 8662 0400 www.johnwardlearchitects.com  
 © 2012 John Wardle Architects ABN 83 006 814 268

Client **University of Melbourne Parkville Campus**

Project **Faculty of Architecture Building and Planning**

Title **ELEVATIONS UNFOLDED NORTH ELEVATION WITHOUT SCREEN**

Project No.	<b>0913</b>	Scale	1:100 @ A0 1:200 @ A2
Drawing No.	<b>AR3008</b>	Revision	<b>C</b>

Date: May 2011 Drawn: Co-Ord: Check:

FILENAME - SFLES

**FOR CONSTRUCTION**



10 UNFOLDED NORTH ELEVATION SCALE 1:100

07 UNFOLDED NORTH ELEVATION SCALE 1:100

08 UNFOLDED NORTH ELEVATION SCALE 1:100

09 UNFOLDED NORTH ELEVATION SCALE 1:100